

OTP Hike #343

MT. LAWLOR
to BF Rd.

RED BOX = 4666'	>	+534'
SADDLE = 5200'	>	+757'
LAWLER = 5957'	>	-491'
ROAD JCT = 5466'	>	-800'
RED BOX = 4666'	>	

(Up one side and down the other)

max Δ = 1291'

1300 ft. gain

3.8 mi to BM
\$ BF Rd.

6.2 mi RT VIA BF ROAD
OR RET

6-7 mi.

Sep. 11, 1996

7.6 mi RT UP \$ BACK

Tom Frye

Thanks to: Irene and Hazrath for research and scouting

THE HIKE: We drive up Angeles Crest Highway 14 miles, and park at Red Box. We cross Angeles Highway, and follow it northeast about 50 yards to the beginning of the Barley Flats fire road. We follow the road 1/2 miles and turn left on a trail going up the ridge and around the mountain, there, 2 miles into the hike, we reach the saddle between Mt. Lawlor and Strawberry Peak. We turn right and scamper up Mt. Lawlor while remaining optimistically undeterred by several false peaks. At the top, we will find both shade and a view for our mid-day repast. We will then scurry down the north side of the mountain and eventually come to the Barley Flats road. Energetic peak baggers may want to do Barley Peak before returning to Red Box on the Barley Flats road.

HAPPY TRAILS

Tom

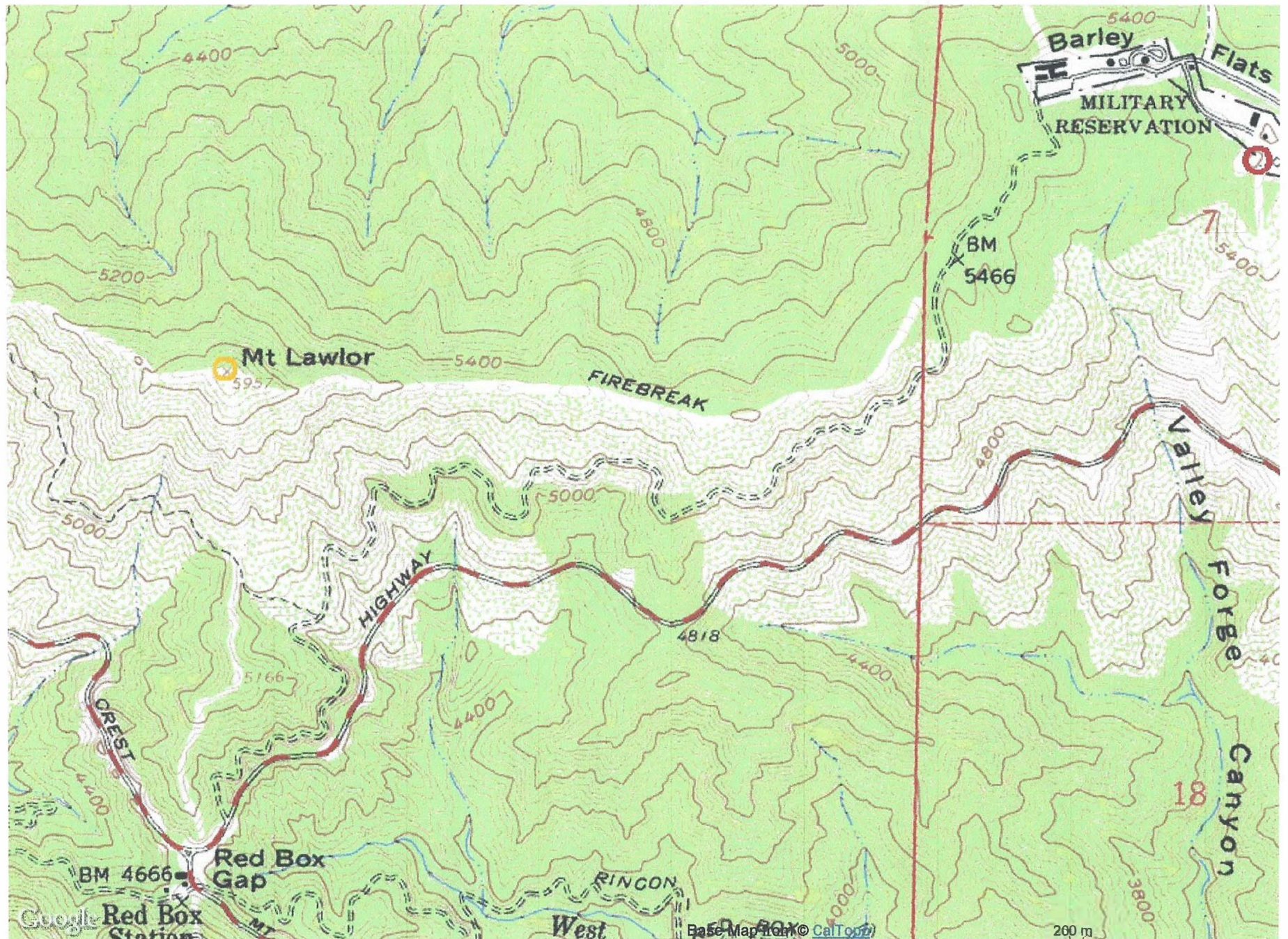

118°07'00" W

118°06'00" W

118°05'00" W

WGS84 118°04'00" W

34°17'00" N

34°17'00" N

34°16'00" N

34°16'00" N

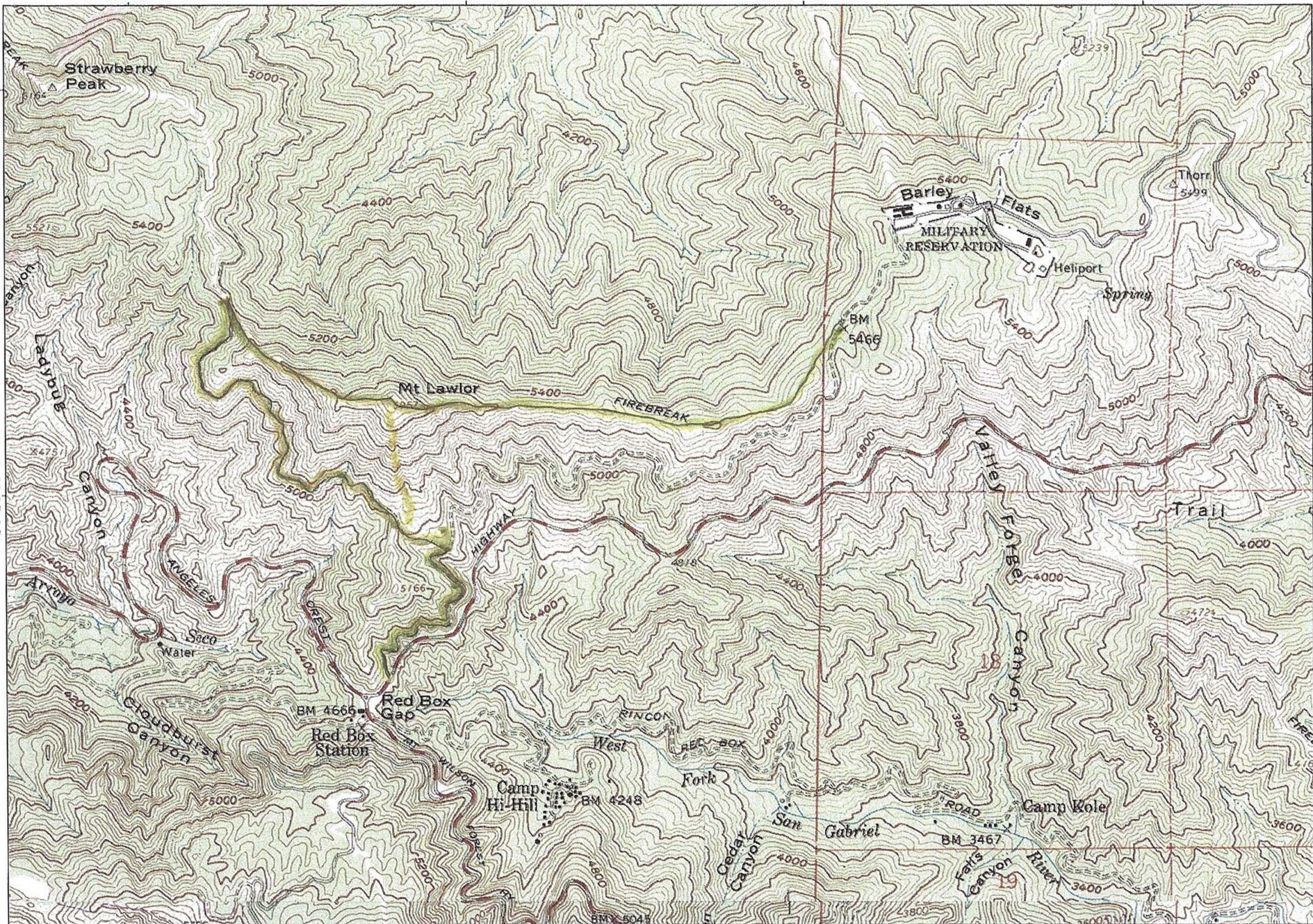

118°07'00" W

118°06'00" W

118°05'00" W

WGS84 118°04'00" W

TN/MN
13 1/4°



Printed from TOPO! ©1999 Wildflower Productions (www.topo.com)